

PART No.	DESCRIPTION
CP30300	Ø3.5 CSK 82° x Ø5.85
CP30300X	Ø2.5 PLAIN HOLE

CAN BE FRONT OR REAR MOUNTED. HOLE SIZE TO SUIT

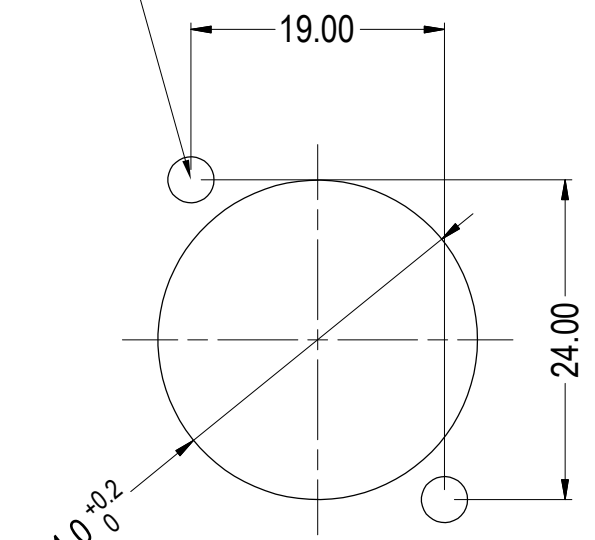

PANEL CUTOUT
MAXIMUM PANEL THICKNESS 3mm

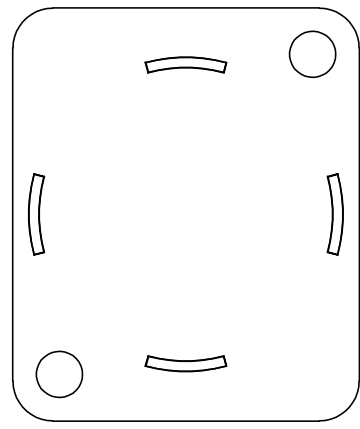
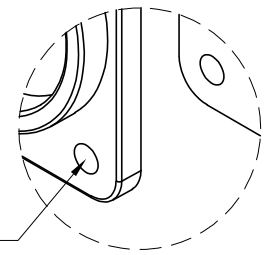
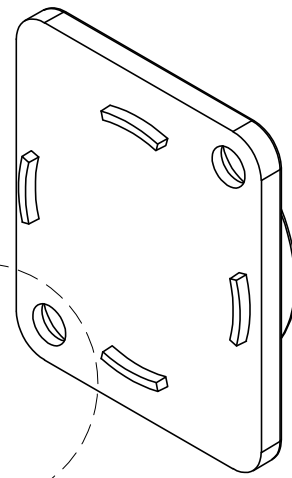
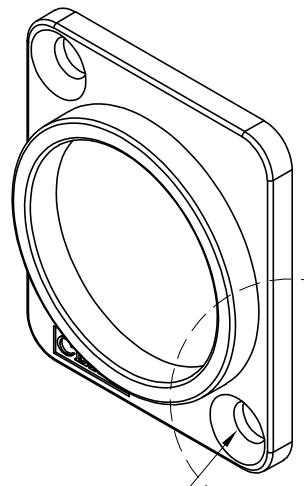

CP30300SA1
Ø3.5 CSK 82° x Ø5.85 (2x)

CP30300SA1X
Ø2.5 PLAIN HOLE (2x)

ISS.	AMEND	DATE
1	ISSUED	17/07/18
2	TABLE PT NO. COR	6/5/2021

RoHS
COMPLIANT

TOLERANCE
NO DEC. PLACE ± 0.50
1 DEC. PLACE ± 0.20
2 DEC. PLACE ± 0.10
HOLE Ø ± 0.10
ANGLES ± 1/2°
UNLESS OTHERWISE STATED

Cliff Electronic Components Ltd.
76 Holmethorpe Avenue, Holmethorpe Industrial Estate,
Redhill, Surrey, RH1 2PF, England, UK
Tel: 01737-771375 Fax: 01737-766012 Website: www.cliffuk.co.uk

DIMENSIONS IN MILLIMETERS UNLESS OTHERWISE STATED. WORK TO DIMENSIONS. REMOVE ALL BURRS. IF IN DOUBT ASK.

3rd ANGLE PROJECTION:

DO NOT SCALE

MATERIAL: POLYAMIDE (V2)

TITLE: XRP3 PLASTIC BLANK

FINISH: BLACK

DRAWN: T.J.O.

APPROVED: DPJ

DRWG. No. **CP30300SA1**

FORM: A4DRWGH