

ISS.	AMEND	DATE
1	ISSUED	03/10/11
2	6mm USA D ADDED	22/03/19
3	VAR TABLE AMEND	25/09/20

K88 KNOBS AND CAPS SOLD SEPARATELY.
FOR CAP DETAILS SEE DRAWING: CL177902A

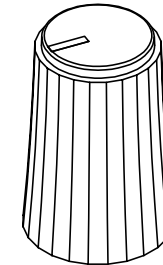

K88 WITH CAP

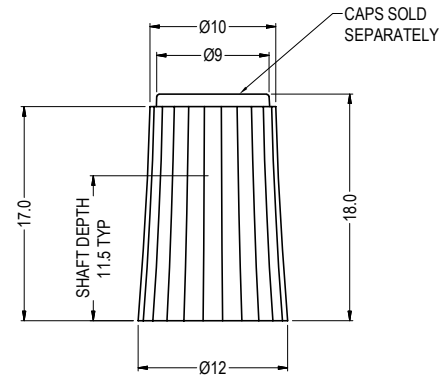
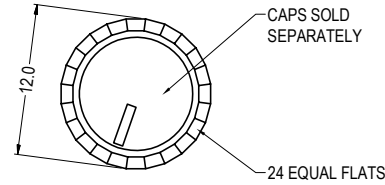
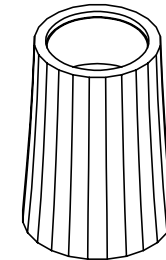

K88 MOULDING

VARIANTS KEY: CL1788??			
SHAFT KEY		COLOUR KEY	
1?	6mm SPLINE	?1	OPAQUE
2?	1/4" D	?2	BLACK
3?	1/4" SPLINE	?3	WHITE
4?	4mm D	?4	GREY
5?	6mm USA D	?5	GREEN
6?	6mm D	?6	YELLOW
		?7	RED
		?8	BLUE
		?9	BROWN

EXAMPLE:

CL178862 = K88 6mm D BLACK

6mm SPLINE

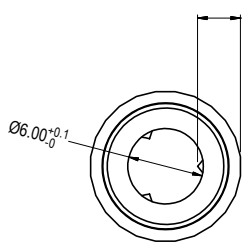

1/4" D

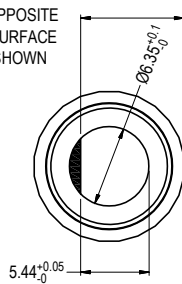

1/4" SPLINE

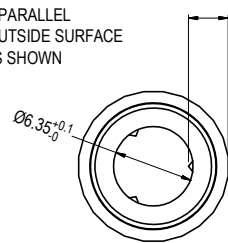

4mm D

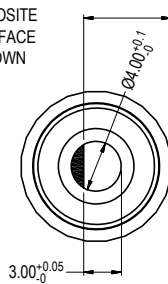

6mm D

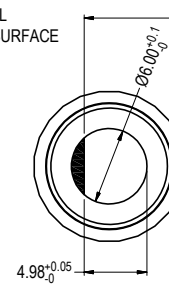

6mm USA D

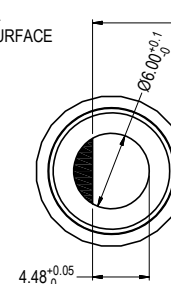

RoHS
COMPLIANT

TOLERANCE

- NO DEC. PLACE ±
- 1 DEC. PLACE ±
- 2 DEC. PLACE ±
- HOLE Ø ±
- ANGLES ±
- UNLESS OTHERWISE STATED

DO NOT SCALE

Cliff Electronic Components Ltd.

76 Holmethorpe Avenue, Holmethorpe Industrial Estate,
Redhill, Surrey, RH1 2PF, England, UK
Tel: 01737-771375 Fax: 01737-766012 Website: www.cliffuk.co.uk

DIMENSIONS IN MILLIMETERS UNLESS OTHERWISE STATED. WORK TO DIMENSIONS. REMOVE ALL BURRS. IF IN DOUBT ASK.

3rd ANGLE PROJECTION:

MATERIAL: NYLON 6

TITLE: K88 SKIRTLESS KNOB

FINISH: LIGHT SPARK 27 VDI - SEE TABLE FOR COLOUR

DRAWN: TJO

APPROVED: DPJ

DRWG. No. **CL178811**

FORM: A4DRWGH